



Welcome to World of Success

www.supersoniklife.com

About Us



Welcome to Super Sonik Life, as we embark on this journey of fulfilling the dreams of our business associates by bringing money to everybody life. We are glad to have you with us. A thousand mile journey start with the single step and wish you great success. The company has been growing with its we look forward to growing rapidly in the near future, providing a platform of opportunities for millions of jobs sincere efforts and incredible faith from its clients.

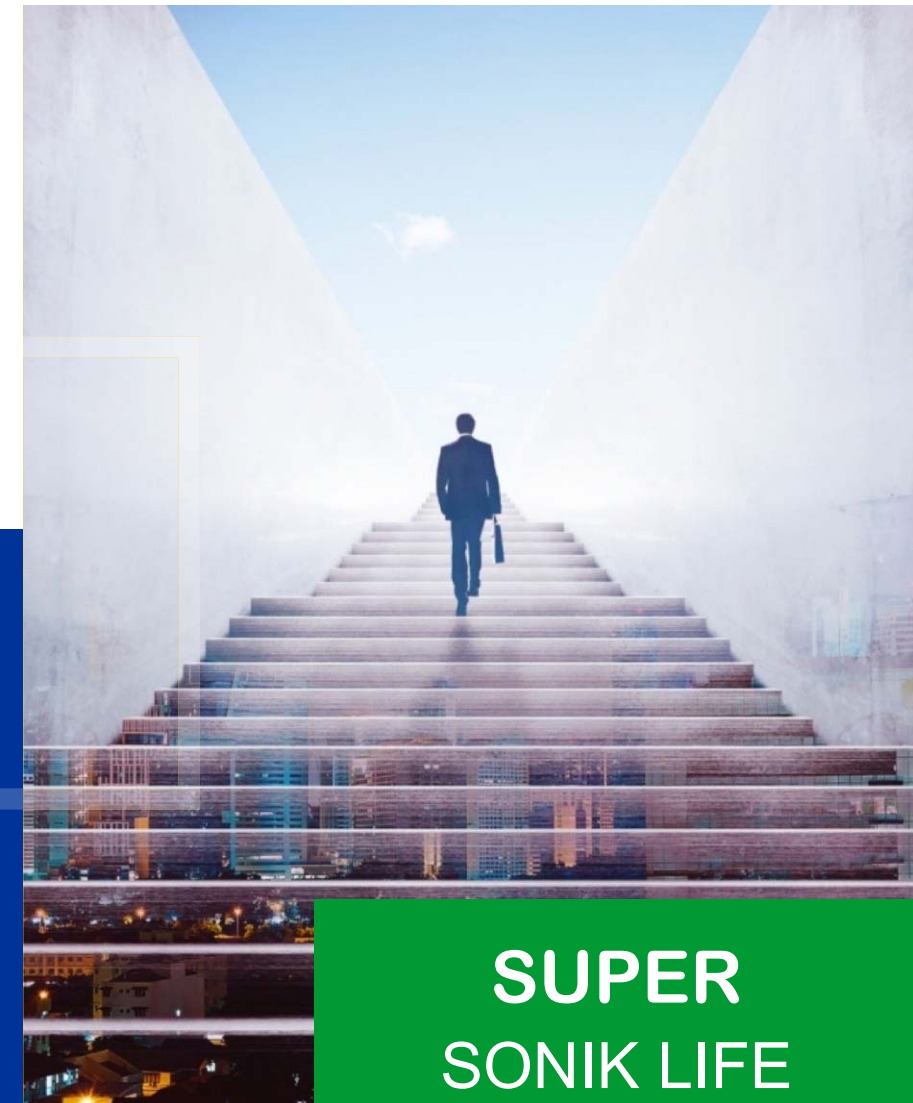

**SUPER
SONIK LIFE**

अच्छे स्वास्थ्य के लिए करना होगा काम
ताकि बाद में चैन से कर सको आराम
तो आज ही अपन

Health + Wealth = Super Sonik Life

इस सूत्र को अपने जीवन में सबसे
महत्त्वपूर्ण स्थान दे।

Director Speech —

“

Maintaining trust is more important than ever in today's global business environment. we strive to conduct our business in a manner reflecting our Safety and Environment Protection Policy.

Rajesh Wasnik

Managing Director (MD)



दुनिया के १९ शक्तिशाली हर्ब्स से निर्मित



- * Milk Thistle 30mg
- * Dandelion 30mg
- * Oregano 25mg
- * Marshmallow 25mg
- * Ganoderma 25mg
- * Maca Root 25mg
- * Shilajeet 30mg
- * Hibiscus 30mg
- * Yellow Shatavari 40mg
- * Ginko Biloba 25mg
- * Raspberry 30mg
- * Moringa 40mg
- * Fengugreek 30mg
- * Cinnamon 20mg
- * Blueberry 30mg
- * Curucumin 28mg
- * Black Paper 2mg
- * Alfalfa 30mg
- * Red Clove 5mg

We care Your Health & Wealth



BUSINESS OPPORTUNITY

(SuperSonik Life Income Plan)



Package —

Business Package

MLM is a pillar of network marketing that resolutely leverages the business in all the aspects.



Package Name: User

Amount: 3000/-

BV: 100%

Quantity: 02



Package Name: Promotional

Amount: 6000/-

BV: 100%

Quantity: 04



Package Name: Business

Amount: 9500/-

BV: 100%

Quantity: 07



Package Name: Leaders

Amount: 15500/-

BV: 100%

Quantity: 12



Package Name: Lifestyle

Amount: 30000/-

BV: 100%

Quantity: 25

Note: Rs. 1 = 1BV
Exa. Rs. 300 = 300BV





Direct Sponsor Bonus

आपके डायरेक्ट स्पॉन्सर के जॉइनिंग पैकेज का १०% मिलेगा।

Package

3,000/-

6,000/-

9,500/

15,500/-

30,000/-

GET 10% OF PACKAGE AMOUNT

Bonus

300/-

600/-

950/

1,550/-

3,000/-

Speed Magic Bonus

**Self Business 1,50,000
(in 30 Days)**

Bonus Rs. 25,000/-

Binary Income

Team Matching Bonus

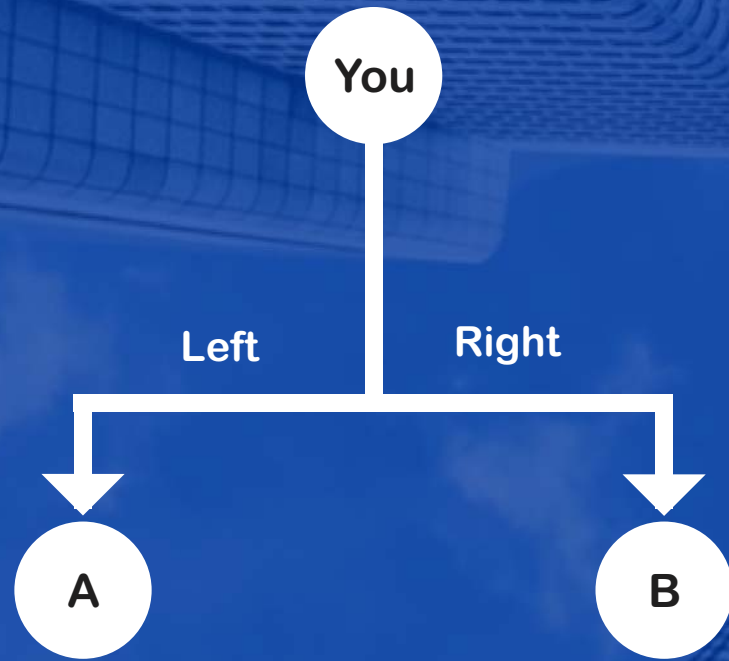

2:1 OR 1:2 = 10% of Joining Amount

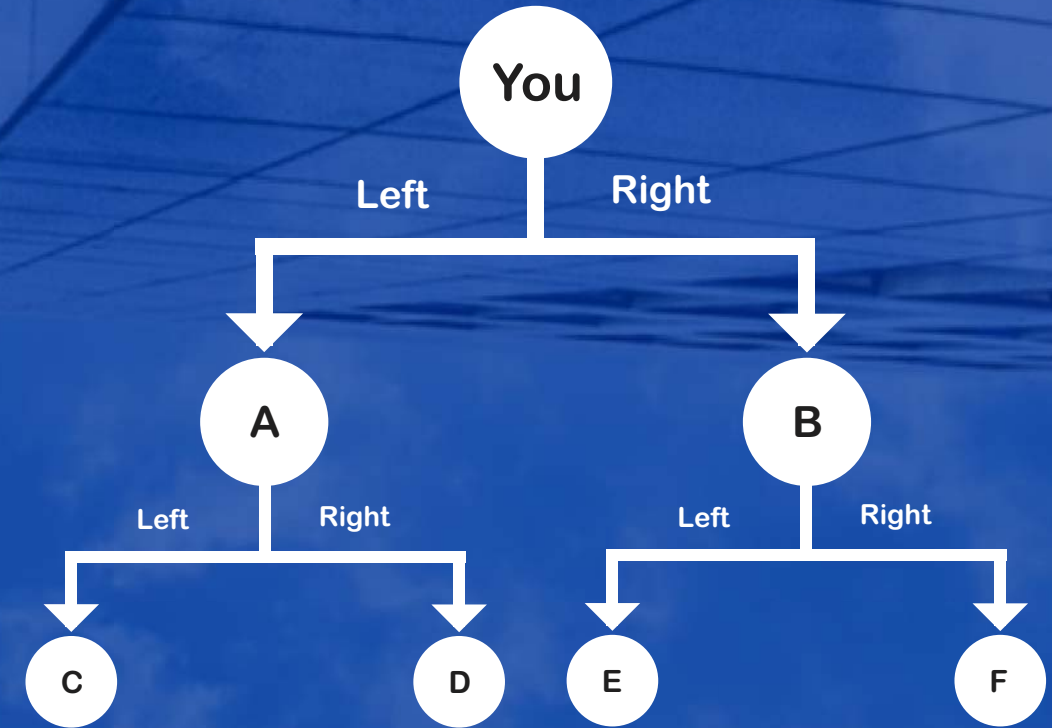

1:1 = 10% of Joining Amount

Example —

Team Matching Bonus

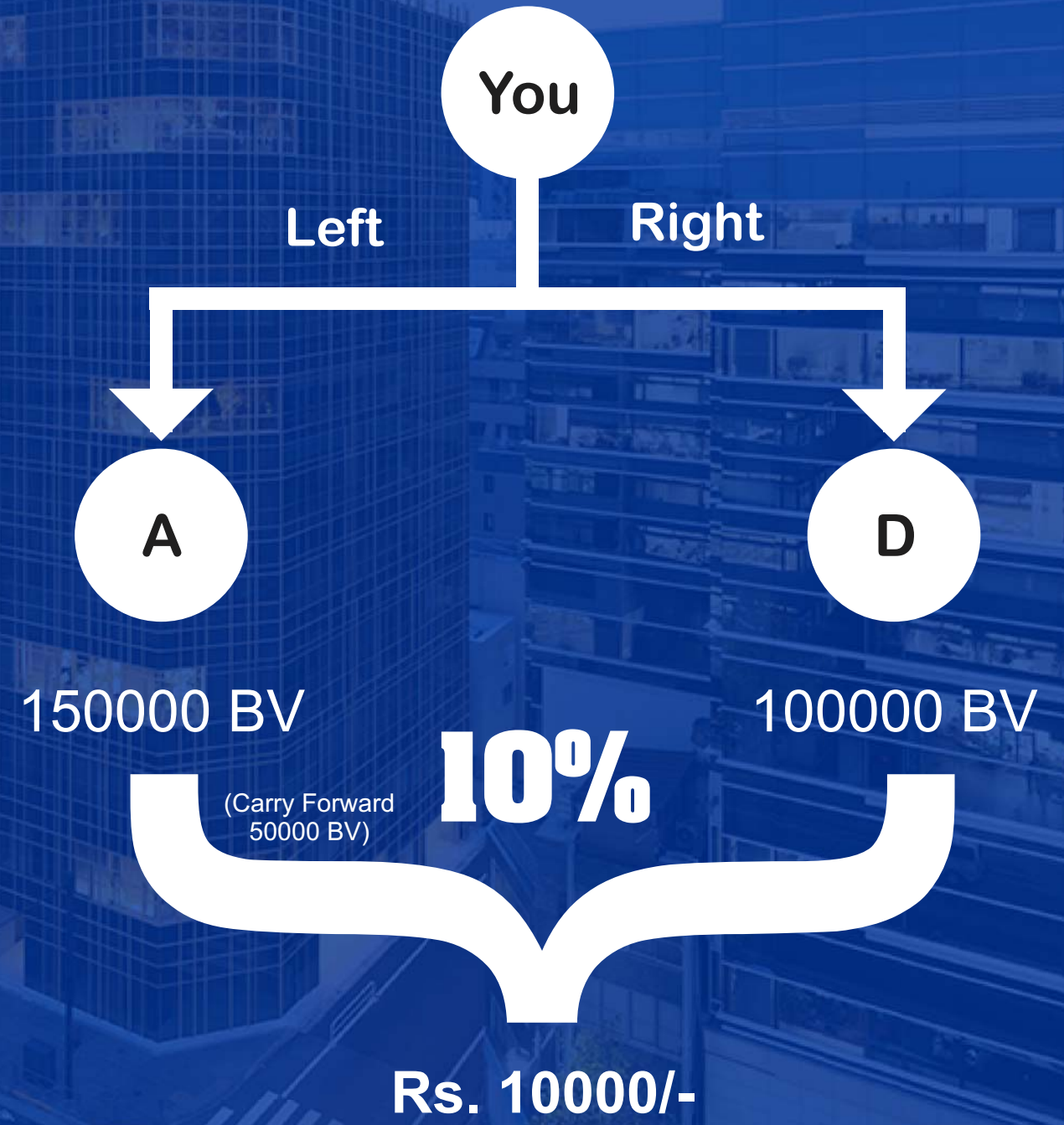

Capping —

Weekly Capping

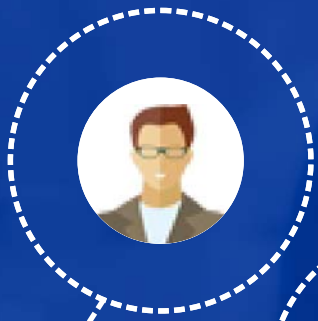

User Pack
Capping : 50,000/-

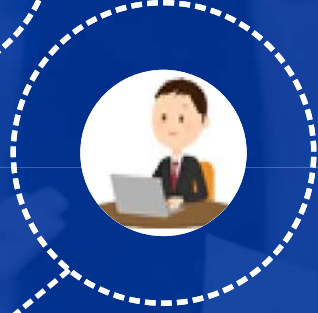

Promotional Pack
Capping : 1,00,000/-

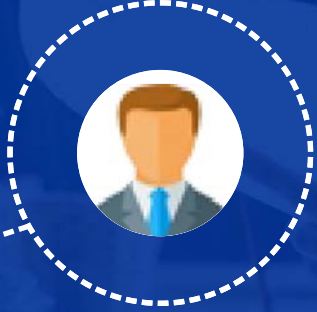

Business Pack
Capping : 2,00,000/-

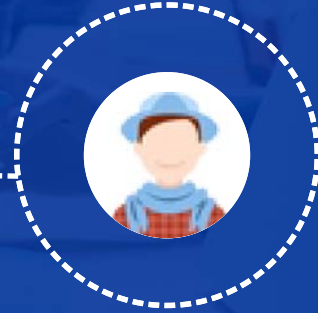

Leaders Pack
Capping : 3,00,000/-



Lifestyle Pack
Capping : 5,00,000/-

Business Development Fund

50% On Monthly Binary

01

Monthly Closing: 10,000

Matching Income : 5,000/-

02

Monthly Closing: 30,000

Matching Income : 15,000/-

03

Monthly Closing: 60,000

Matching Income : 30,000/-

04

Monthly Closing: 1,00,000

Matching Income : 50,000/-

RANK & REWARDS

(SuperSonik Rank & Rewards)



Rank & Reward

Rising Star

Matching: 50,000 BV
Self PV: 2
Team PV: 10
Rewards: Business Kit
(No Time Limit)

Star Executive

Matching: 1,00,000 BV
Self PV: 5
Team PV: 30
Cash Reward : 10,000/-
(Duration): (45 Days)
OR
Rewards: Mobile
(No Time Limit)

Silver Executive

Matching: 2,50,000 BV
Self PV: 10
Team PV: 80
Cash Reward : 25,000/-
(Duration): (75 Days)
OR
Rewards: Laptop
(No Time Limit)

Royal Gold

Matching: 5,00,000 BV
Self PV: 20
Team PV: 175
Cash Reward : 50,000/-
(Duration): (105 Days)
OR
Rewards: International
Tour / I-Phone (No Time Limit)

Platinum

Matching: 10,00,000 BV
Self PV: 40
Team PV: 400
Cash Reward : 1,00,000/-
(Duration): (210 Days)
OR
Rewards: Bike / Africa Tour
(No Time Limit)

Royal Ruby

Matching: 15,00,000 BV
Self PV: 75
Team PV: 700
Cash Reward : 1,50,000/-
(Duration): (300 Days)
OR
Rewards: Pulsar / Unicorn
(No Time Limit)

Diamond

Matching: 25,00,000 BV
Self PV: 100
Team PV: 1200
Cash Reward : 2,50,000/-
OR
Rewards: Bullet / Gold (40gm)
(No Time Limit)

Double Diamond

Matching: 50,00,000 BV
Self PV: 150
Team PV: 2100
Cash Reward : 5,00,000/-
OR
Rewards: Plot
(No Time Limit)

Note: All Rank And Rewards is Next to Next

Rank & Reward

Royal Diamond

Matching: 75,00,000 BV

Self PV: 200

Team PV: 3000

Cash Reward: 7,50,000

OR

Rewards: Tata E-Presso Car
(No Time Limit)

Blue Diamond

Matching: 1Cr BV

Self PV: 300

Team PV: 5000

Cash Reward : 10,00,000/-

OR

Rewards: Car-Verna /
House Fund (No Time Limit)

Black Diamond

Matching: 1.5Cr BV

Self PV: 400

Team PV: 9000

Cash Reward : 15,00,000/-

OR

Rewards: Mahindra XUV 300
(No Time Limit)

Crown Diamond

Matching: 2Cr BV

Self PV: 500

Team PV: 15000

Cash Reward : 20,00,000/-

OR

Rewards: 1 BHK Flat
(No Time Limit)

Crown Ambassador

Matching: 3Cr BV

Self PV: 700

Team PV: 31000

Cash Reward : 30,00,000/-

OR

Rewards: 2 BHK Flat /
Skoda Rapid (No Time Limit)

Global Crown Ambassador

Matching: 5Cr BV

Self PV: 1500

Team PV: 50000

Cash Reward : 50,00,000/-

OR

Rewards: Car-BMW /
Row House (No Time Limit)

Universal Diamond (Kohinoor)

Matching: 10Cr BV

Self PV: 1500

Team PV: 100000

Cash Reward : 1,00,00,000/-

OR

Rewards: Mercedes Benz /
Bungalow (No Time Limit)

Note: All Rank And Rewards is Next to Next

PV Income

Repurchase Income

Repurchase Plan(P.V) is based on every month's product purchasing. Every time an associate purchases any product from Super Sonik Life, he/she will get Purchase Volume (P.V).

% Distribution**Amount****Income To**

10%

150/-

Self

4%

60/-

Sponsor

4%

60/-

Rising Star

3%

45/-

Star Executive

2%

30/-

Silver Executive

1.50%

22.50/-

Royal Gold

1.50%

22.50/-

Platinum

1.50%

22.50/-

Royal Ruby

1%

15/-

Diamond

% Distribution**Amount****Income To**

1%

15/-

Double Diamond

0.50%

7.50/-

Royal Diamond

0.50%

7.50/-

Blue Diamond

0.50%

7.50/-

Black Diamond

0.50%

7.50/-

Crown Diamond

0.50%

7.50/-

Crown Ambassador

0.50%

7.50/-

Global Crown Ambassador

0.50%

7.50/-

Universal Diamond (Kohinoor)

Self PV Income

Self Repurchase

Self Repurchase Rs. 15000/-

Get 10% of Self Repurchase

Self PV Income:

$$15000 * 10\% = 1500/-$$

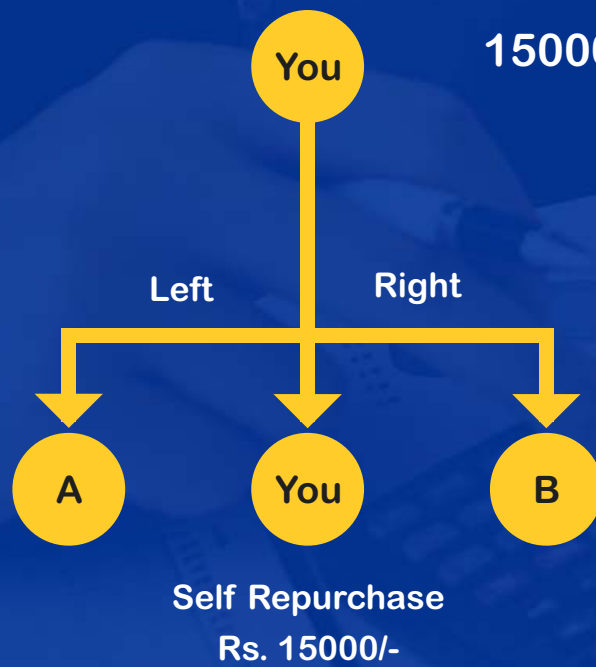

Sponsor PV Income

Sponsor PV Income

Sponsor PV Income:

$$15000 * 4\% = 600/-$$

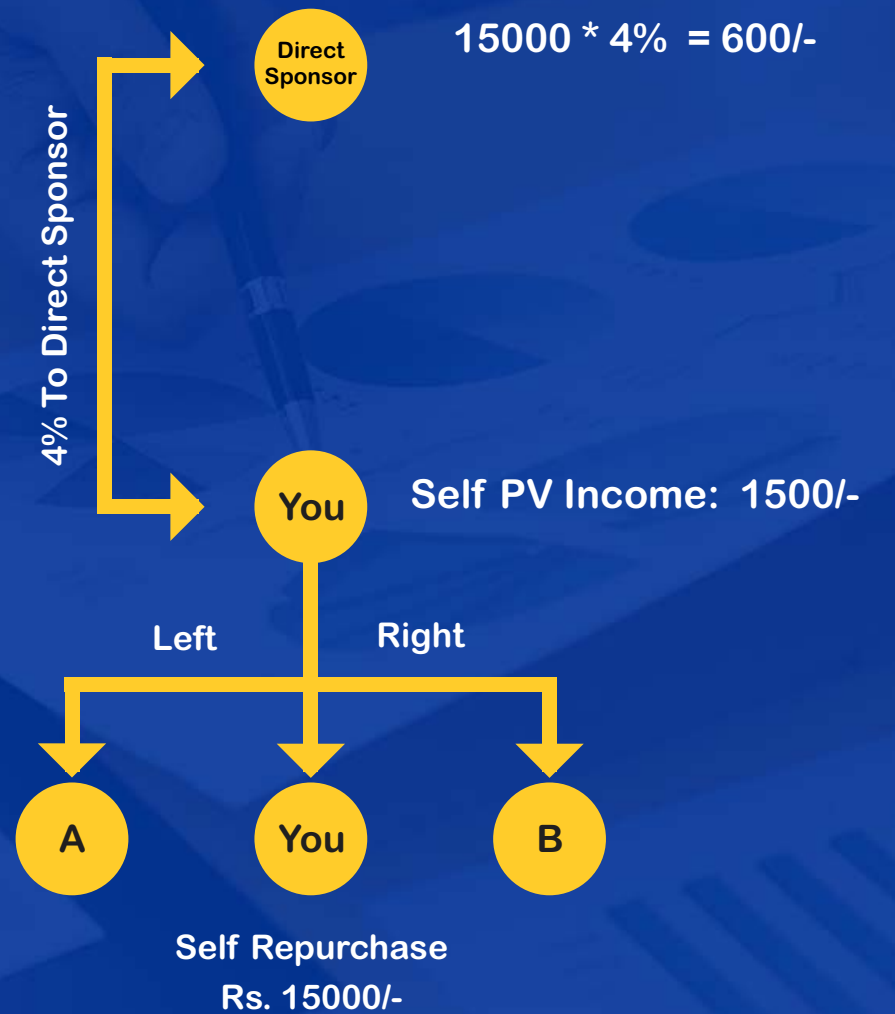

Note: For Other PV Income Refer Table On Page No 18 & 19.

01. Totally Free Registration in Super Sonik Life

02. Your Id will be become green whenever you are purchasing any one product from Super Sonik Life

03. For Registration in Super Sonik Life Your minimum age will be 18 Years

04. Super Sonik Income closing will Weekly & Monthly

05. Cutting – 5% TDS if Pan Card Or 20% TDS if Pan Card Not available and 5% Admin Charges

06. Super Sonik Life Follows all Indian Government Rules assign to Direct Selling Business



www.supersoniklife.com

Term & Condition

The Terms and Conditions govern the usage of Super Sonik Life application.





Office Address:

Suyatola Ward, Gondia, Dist-Gondia

Office Number:

+91 9146600979

Email Id:

support@supersoniklife.com

Website:

www.supersoniklife.com



SUPERSONIKLIFE

in f

THANK YOU

WWW.SUPERSONIKLIFE.COM



Welcome to Super Sonik Life, as we embark on this journey of fulfilling the dreams of our business associates by bringing money to everybody life. We are glad to have you with us.